

FRONT ELEVATION

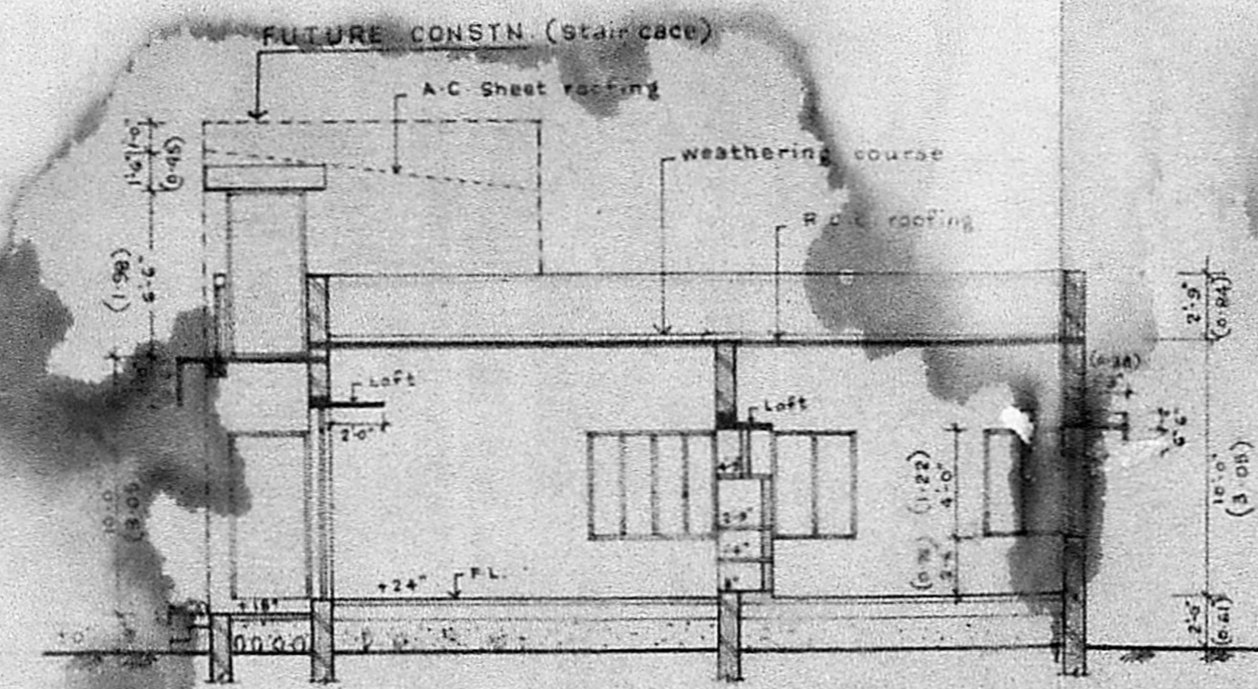

SECTION ON 'ABCD'

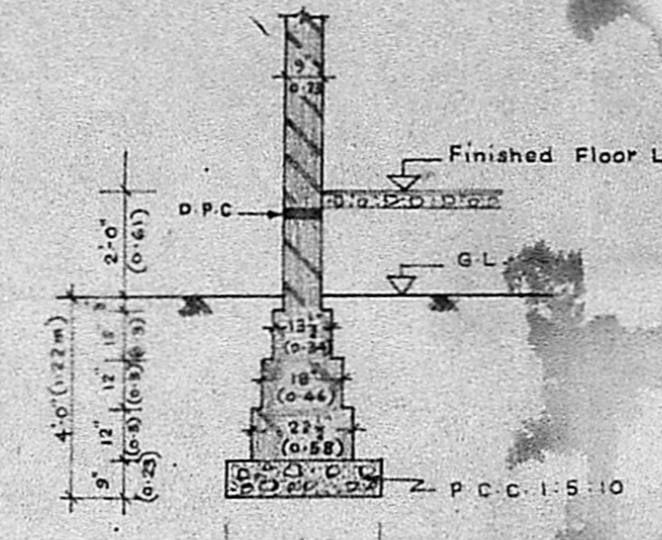

A/1014/88
APPROVED
 Scale 1" = 4'-0"
 Subject to the conditions of this office letter.
 No. A.1/13594/88 12-10-88
 T. P. 12/10/88
 FOR MEMBER SECRETARY
 MADRAS METROPOLITAN
 DEVELOPMENT AUTHORITY

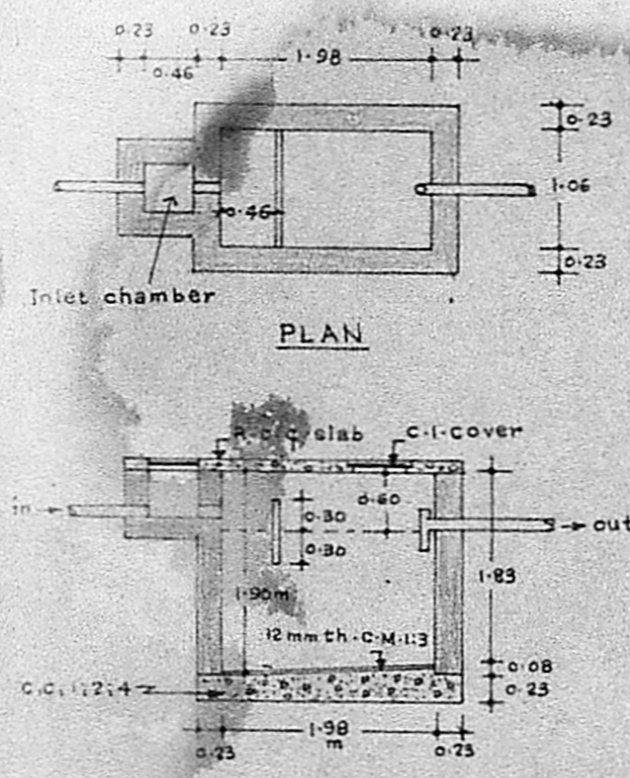

SECTION
 SEPTIC TANK

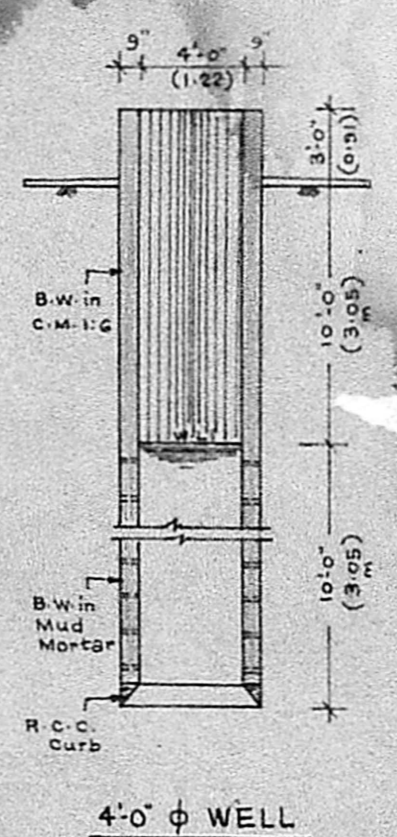

4'-0" φ WELL

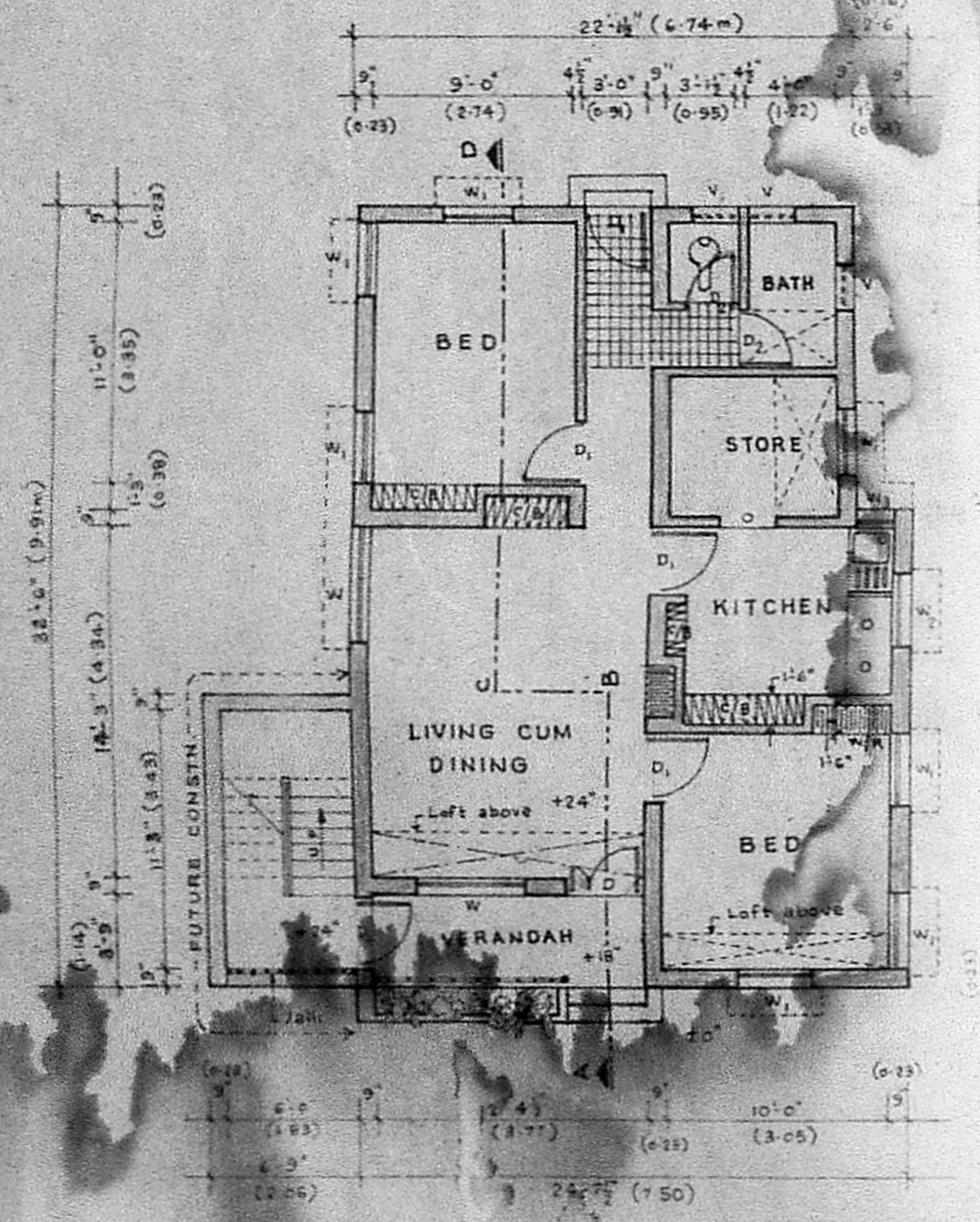

GROUND FLOOR PLAN

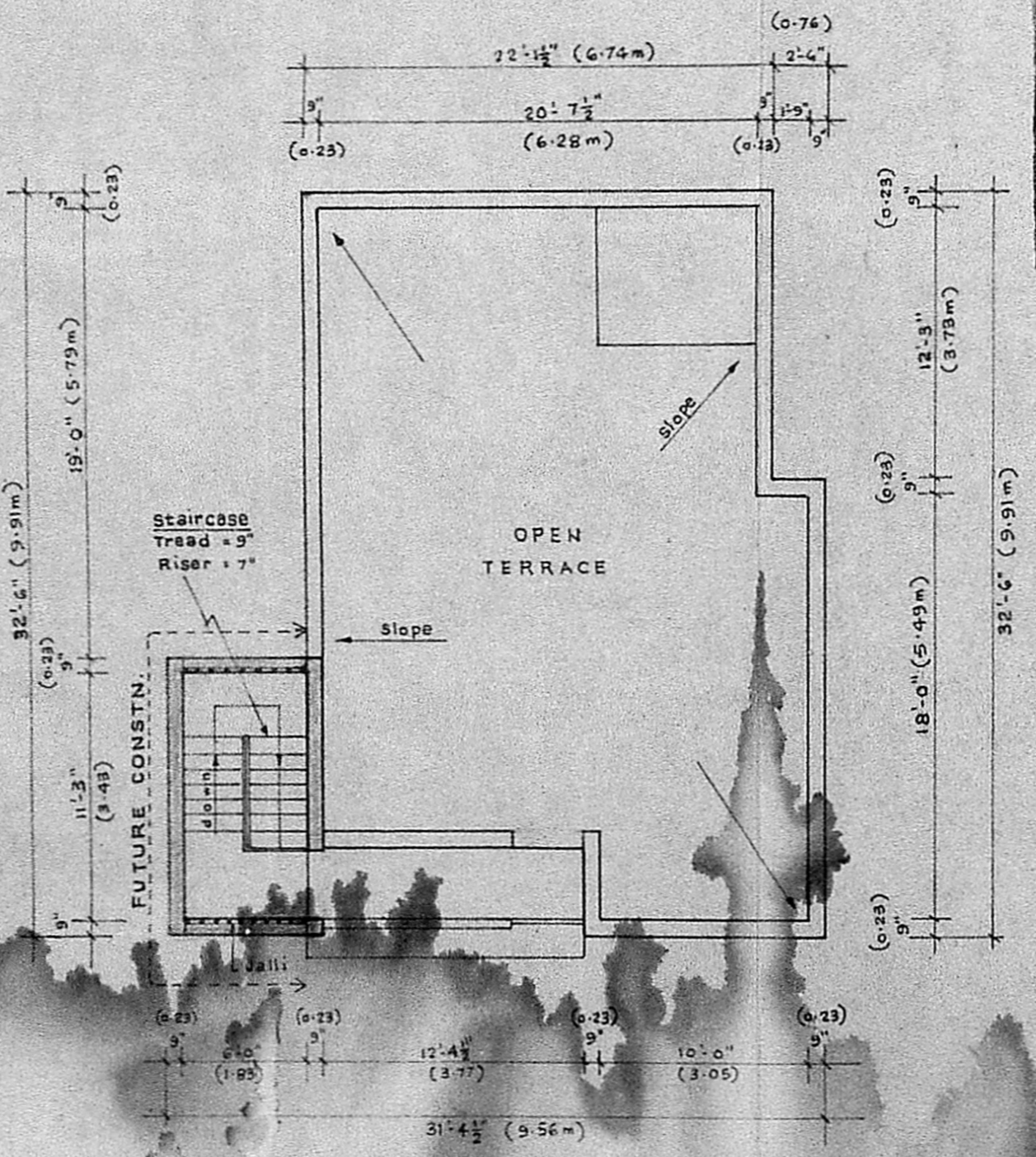

TERRACE PLAN

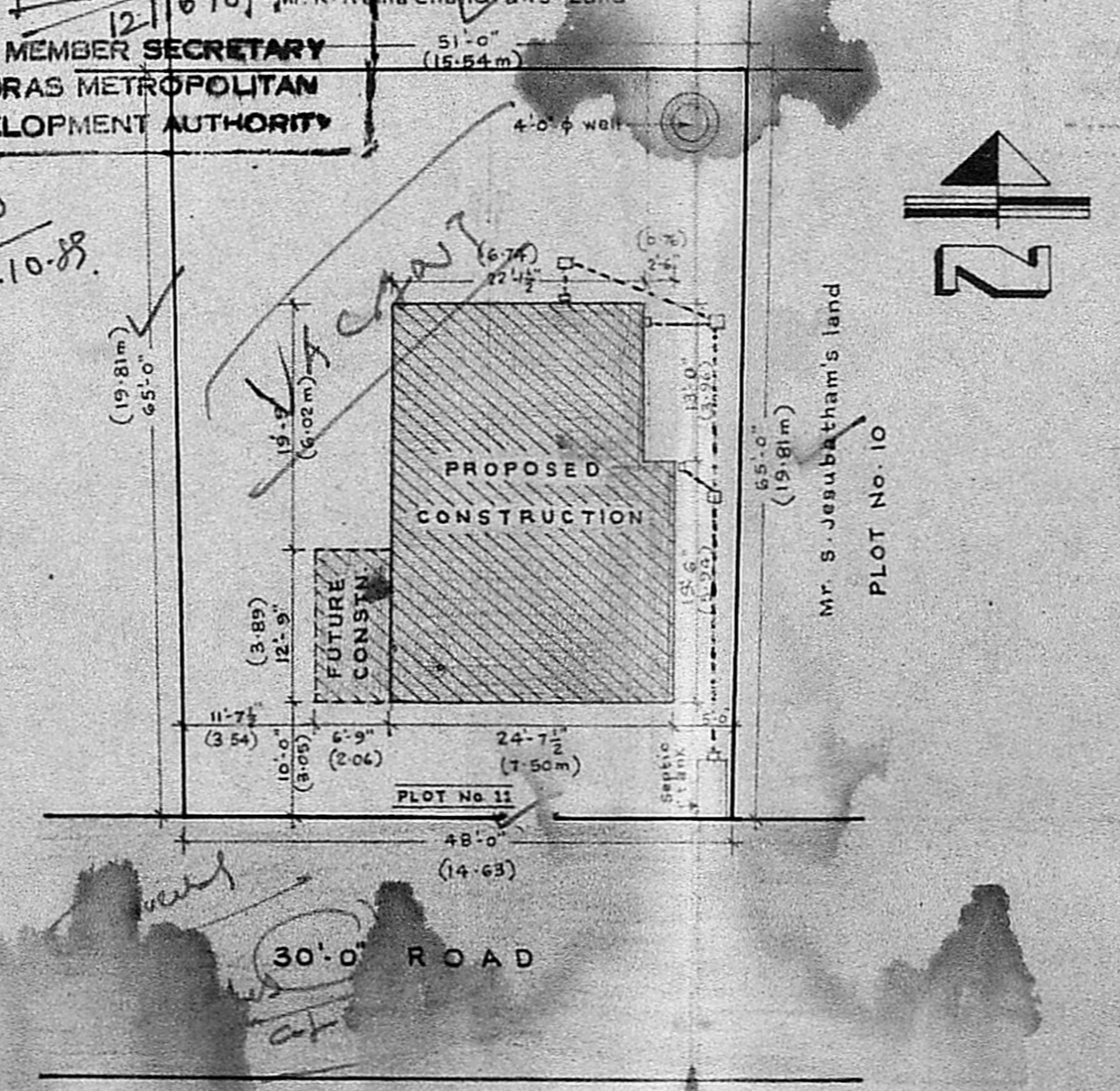

SITE PLAN Scale 1" = 4 Ft

Area of land: 299.23 m²
 Area of the build: 82.81 m²
 8.00 m
 90.87

SCHEDULE OF JOINERY

S. No.	TYPE	DETAILS	SIZE	
			Feet & inch	Metres
1.	D	Battened & Framed door	3'-6" x 7'-6"	1.07 x 2.30
2.	D ₁	Panelled Door	3'-0" x 6'-6"	0.91 x 1.98
3.	D ₂	Panelled Door	2'-6" x 6'-0"	0.76 x 1.83
4.	W	Glazed window	5'-0" x 4'-0"	1.52 x 1.22
5.	W ₁	Glazed window	3'-3" x 4'-0"	1.00 x 1.22
6.	W ₂	Steel window	3'-3" x 3'-0"	1.00 x 0.91
7.	W ₃	Glazed window	1'-9" x 4'-0"	0.53 x 1.22
8.	V	Glazed ventilator	0'-6" x 0'-4"	0.61 x 0.46

SCALE: 1 inch = 8 ft.

- SCRUTINISED IN REF. NO. A/1014/88
- Foundation shall be of traditional spread footing with brick work.
 - Roofing shall be of R.C.C. 1:2:4 of 0.12m thick.
 - Terracing shall be of brick jelly lime conc. laid to slope with one course of pressed brick tiles.
 - The external/internal faces of brick work shall be plastered with c.m. 1:6 12mm/15mm thick.
 - Wood work shall be of first class country wood.

Proposed bldg. work [shaded box] Future constn. [dotted box]
 Roads [solid line]

Total area of plot: 7.44 cents (3240 ft²) or (301 m²)
 Plinth area: Bldg. portion: 762 Sq. Ft. (70.80 m²); Staircase (Future) = 86 Sq. Ft. (8.0 m²)

PROPOSED RESIDENTIAL BUILDING FOR
 Thiru J. CHAKKARAI AT PLOT No. 11, S.No. 239
 IN PORUR VILLAGE, SOMASUNDARAM NAGAR,
 SAIDAPET Tk., CHINGLEPUT Dist.

D. PARTHA SARATHY,
 B.E. (Civil), M.Tech.,
 LICENCED SURVEYOR,
 CLASS-1/322,
 CORPORATION OF MADRAS
 OWNER